

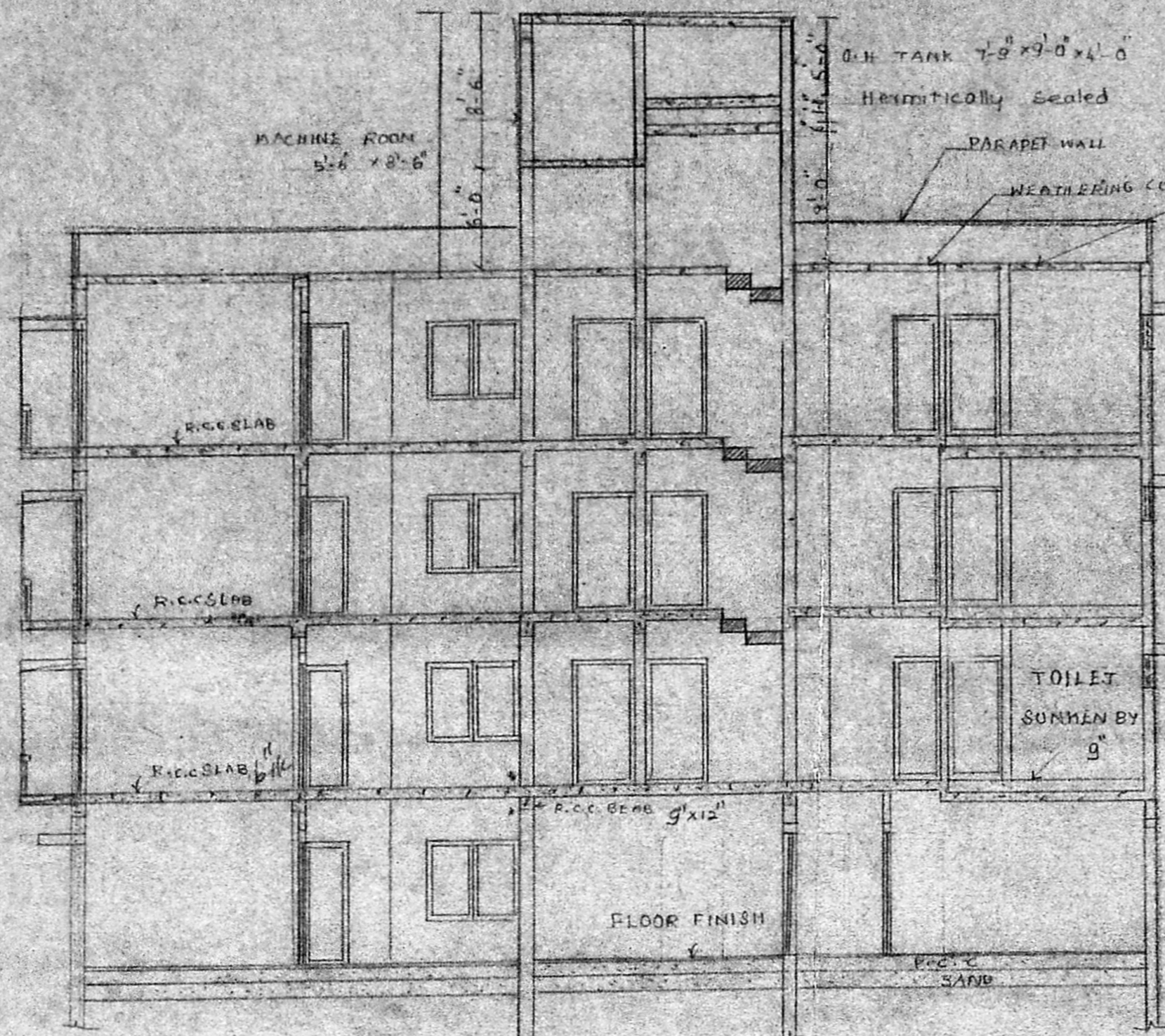

ELEVATION

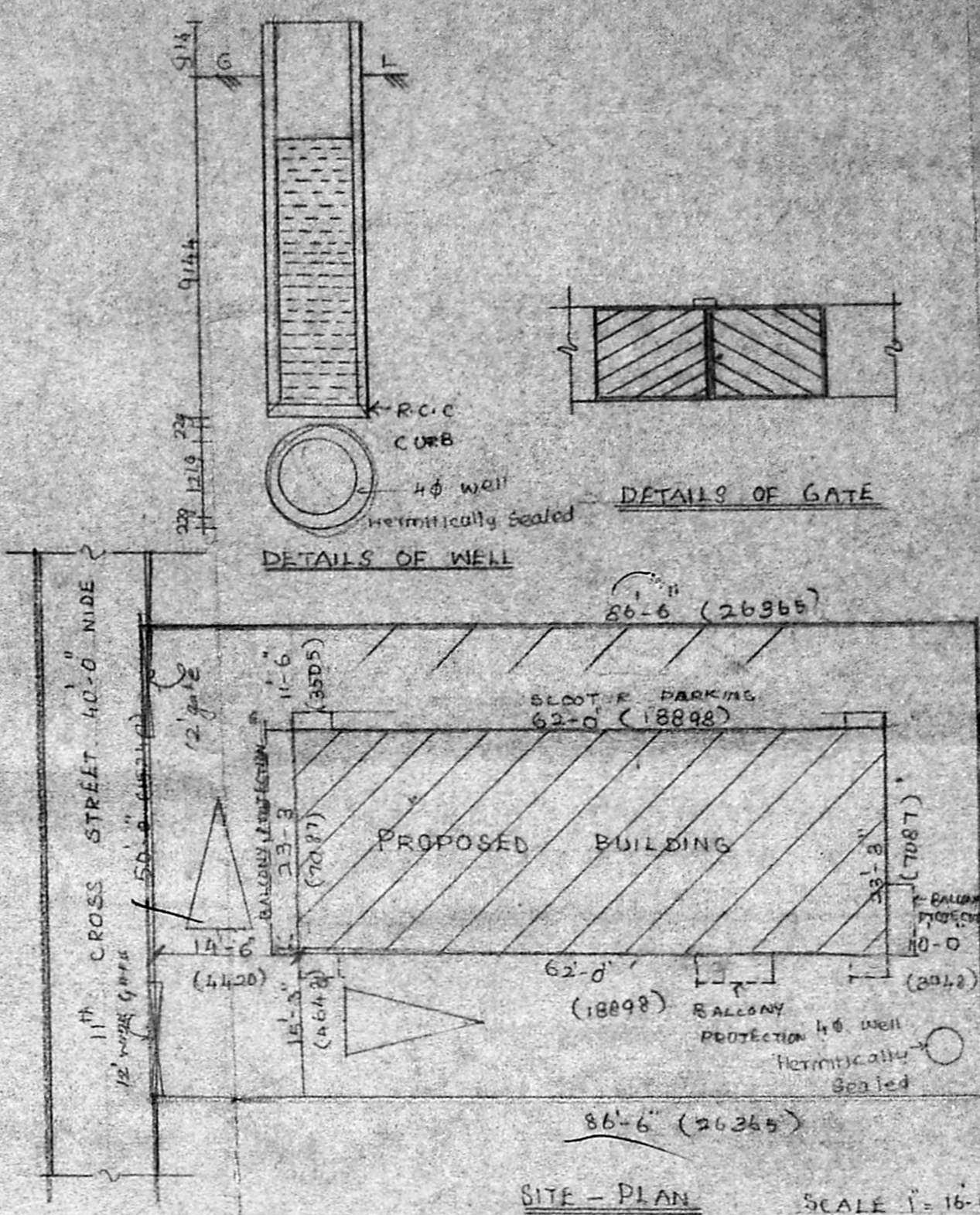

CROSS-SECTION



SITE-PLAN SCALE 1" = 16'-0"

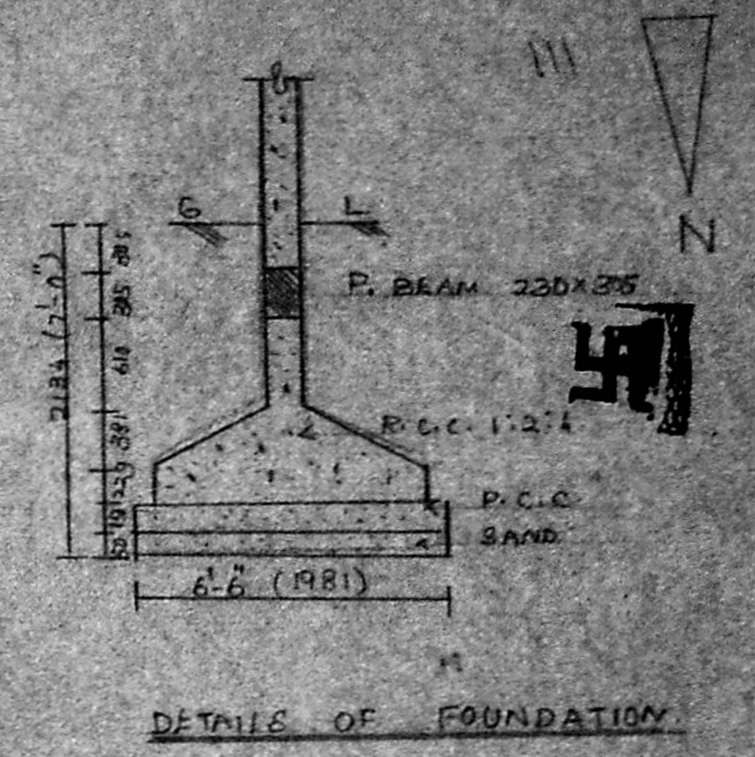

DETAILS OF FOUNDATION

SCALE 1" = 4'-0"

B1 / 89486 / 52

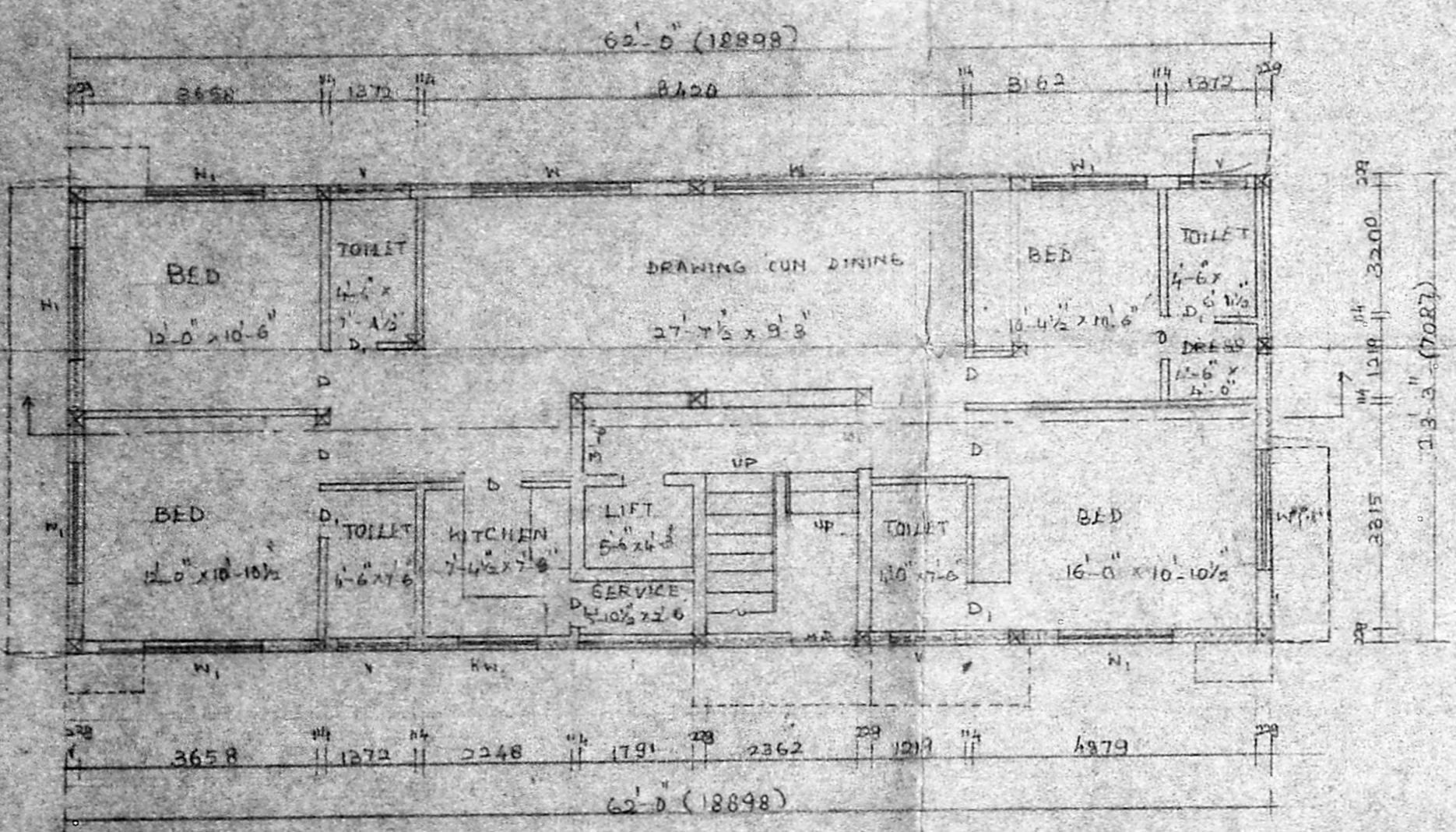

GROUND FLOOR PLAN

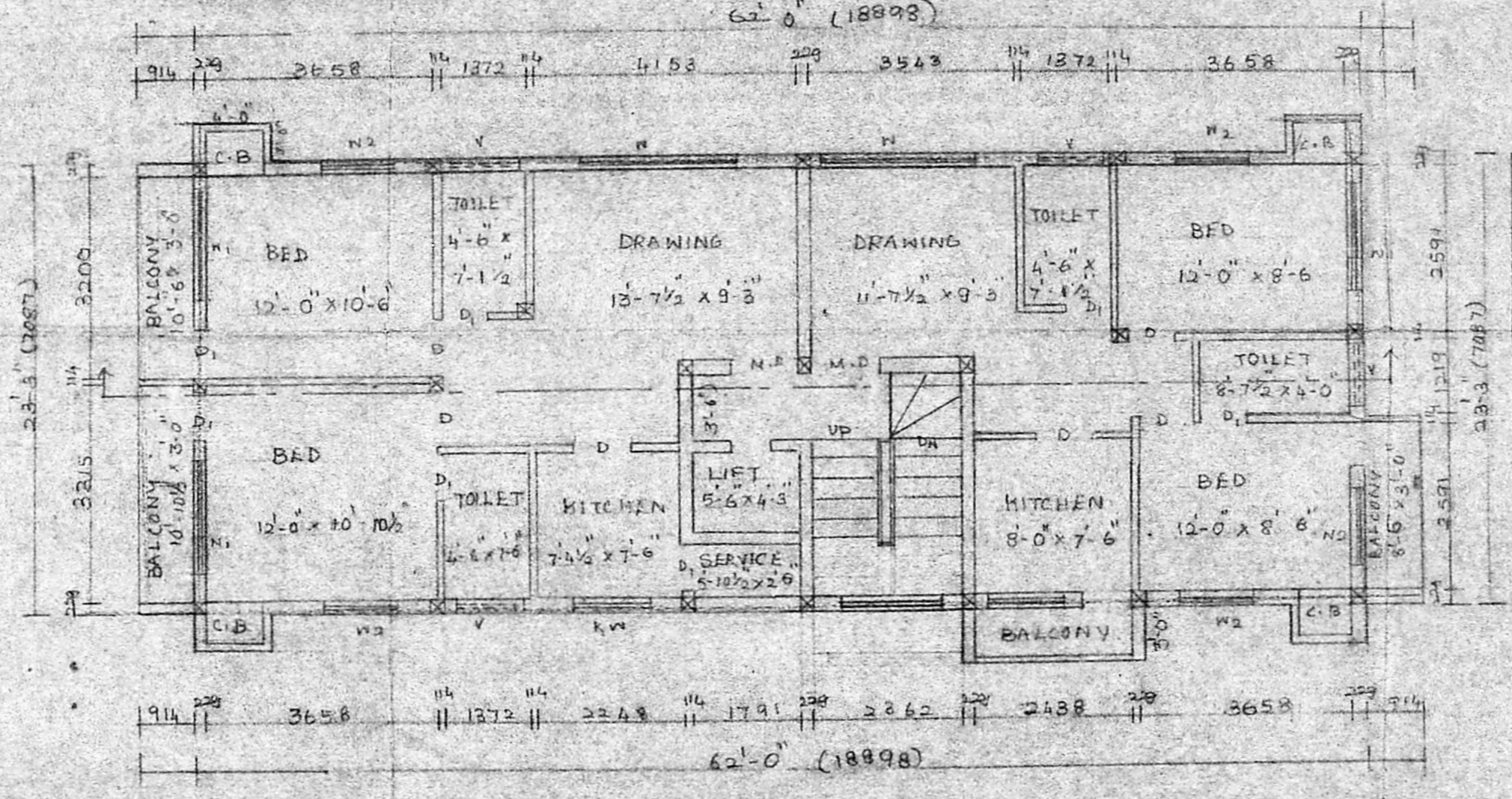

TYPICAL FLOOR PLAN I & II

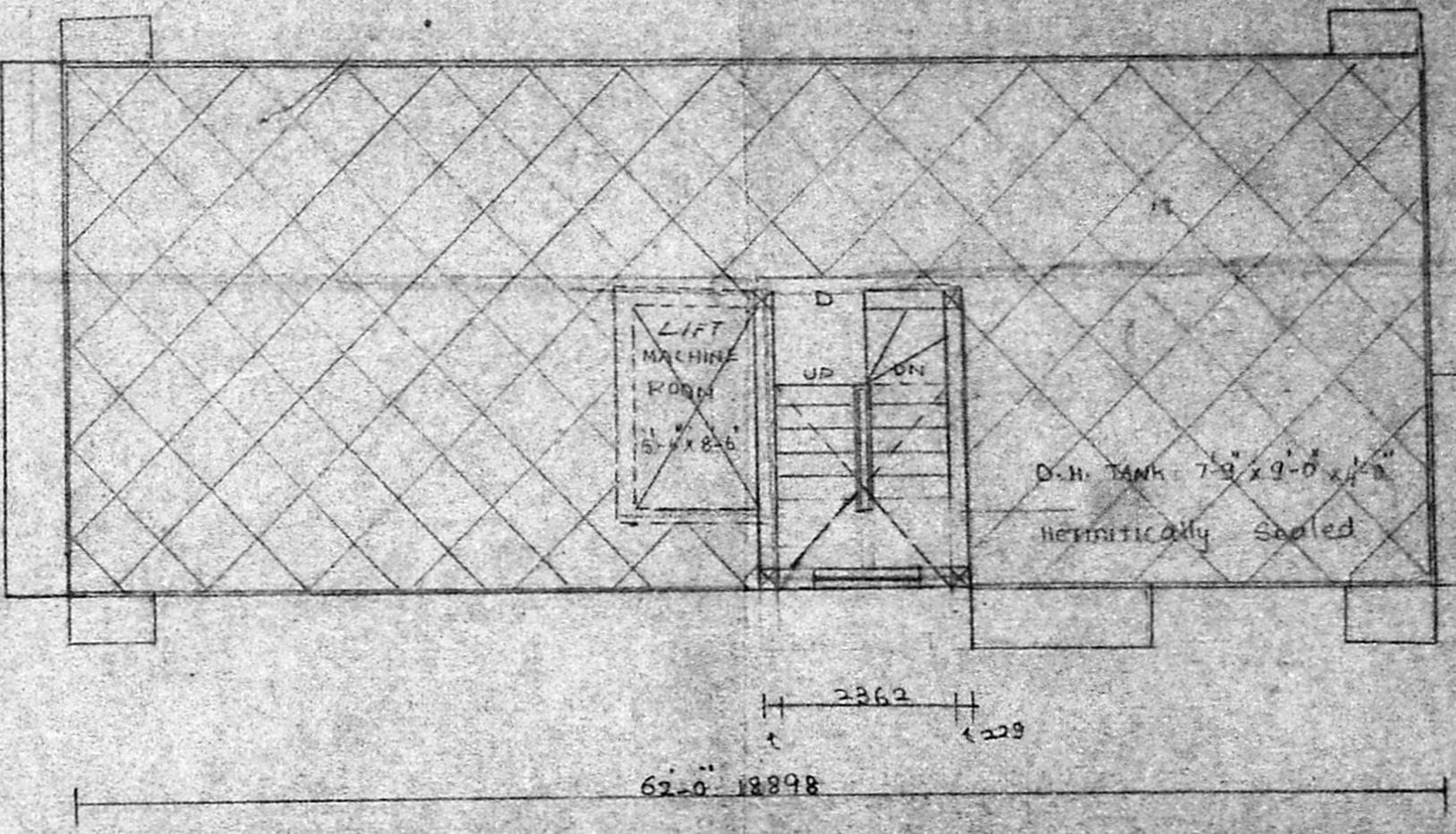

TERRACE FLOOR PLAN

Proposed Building At B-170 E / South Madras Neighbourhood scheme survey No 85 Part of urut village. Plot No. 9. 11th cross street. Adyar Madras 20.
FOR MR. L. J. KRISHNAN MODERTY

Specifications:
Foundation: With R.C.C. with P.C.C. 1:5:10 and Sand
Flooring: P.C.C. 1:5:10 with em 1/4
S. structure: Bk work in CM 1:8
Roof slab: R.C.C. 1:2:4
N. course: Bk jelly laid with L.M. 1:4 with 200 layers of Pressed tiles

DOORS			
M.D.	Main door	1067 x 2184	
D	Door	914 x 2121	
D ₁	Door	762 x 2184	
W	Window	2428 x 1872	
W ₁	Window	1829 x 1872	
W ₂	Window	1829 x 1067	
V	ventilator	914 x 610	

S. Chackalingam
class I licensed surveyor
L.S. NO 218.
corporation of Madras.
Licence surveyor.

Prop. color —
Site color —
Road color —
Amthman
OWNER

Job No.	Name		date
	Designed	Drawn	
		B.P.L.	25.11.52
	Checked		
	Approved		
Scale 1" = 8'-0"			

Architects
SRINIVASA ENTERPRISES
75, Bazullah Road
Madras-17